

4 CPE
POINTS

Surgical and Prosthetic Concepts in Implantology: Single and Full Arch Restoration

with Dr. Jörg-Martin Ruppin



19 September 2022, 3PM – 9PM

Hilton Singapore Orchard, Imperial Ballroom (Level 35)
333 Orchard Road, Singapore 238867

Organiser



Co-Organiser



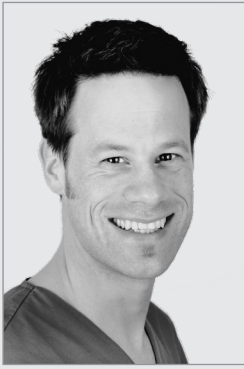

www.iz-ruppin.de

Dr. med. dent. Jörg-Martin Ruppin

Oral Surgeon | Certified Specialist in Implantology by the European Dental Association | Member of the Mentor Program of the German Society for Implantology (DGI) | International Speaker

- 2021** Owner of Implant Center Dr. Ruppin & Kollegen, Penzberg, Germany
- 2018** Appointed to the mentor program of the German Society for Implantology (DGI)
- 2015** Recognition as a certified specialist in implantology by the European Dental Association
- 2009 - 2021** Head of the Masur Implant Center, Penzberg
- 2007 - 2009** Worked as oral surgeon in practice clinic for implantology, oral and maxillofacial surgery and plastic surgery, Munich
- 2001 - 2007** Training as a specialist in oral surgery with treatment focus on implantology and prosthodontics, private outpatient clinic of Prof. Dr. Riediger; teaching and research work with focus on 3D diagnostics and computer-navigated implantology, University Clinic of RWTH Aachen University
- 1999 - 2001** Assistant dentist, Freiburg
- 1998** State examination and doctorate at the Albert Ludwigs University in Freiburg im Breisgau, Germany

Learning Objective

By attending this lecture, the participants will be exposed to different topics in dental implantology starting from the basic of surgical and prosthetic concepts to trouble shoot complex cases. Important decisions such fixed or removable prosthetic and immediate vs delayed loading will also be discussed for the participants to understand the selection criteria and planning for this critical decision.

Time	Topics
15:00 - 15:15	Welcome and be introduce to Dr. Ruppin
15:15 - 16:30	<ul style="list-style-type: none"> • Understanding the surgical and prosthetic concept in implantology • Diagnosis and treatment planning • “Backward planning” step by step: from diagnostics to treatment planning in 2D and in 3D (navigated surgery)
16:30 - 17:00	Tea Break
17:00 - 19:30	<ul style="list-style-type: none"> • Fixed and removable prosthetics: understanding case selection and planning aspects • Timing in implantology: immediate vs delayed loading • Complex cases • Trouble shooting and complication management • Tips and Tricks
19:30 - 21:00	Dinner

Lecture is
COMPLIMENTARY

REGISTER BELOW!



**SCAN FOR YOUR
REGISTRATION**

Organiser



Co-Organiser

